

*Violino Principale*  
*Questo concerto si può fare ancora per l'Viola*

# CONCERTO IX

*Allegro*

*Solo* *Piano*

*Forte* *Piano*

*Forte*

*Tutti*

*Solo*

*Tutti*

*Violino Principale*

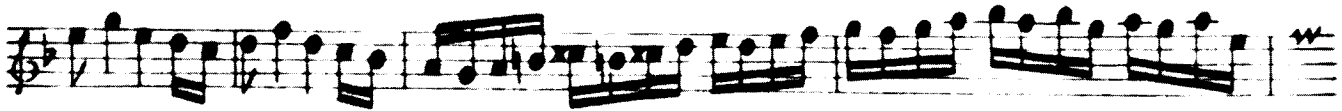
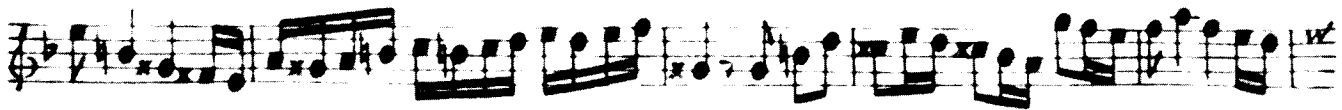
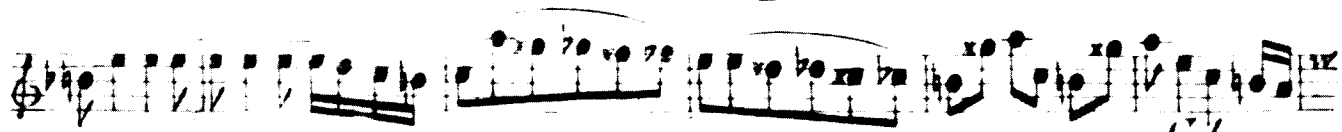

Violino Principale

*Solo*

*Largo*

*Allegro*

*Solo*

*Tutti*

*Solo*

Violine Principale

*t*  
*Tutti*

*Solo*

*t*  
*Tutti*

*Solo*

*Tutti* *Solo*

*t*  
*Tutti*

# CONCERTO IX

*Allegro*

Violino Primo

*Piano*

*Piano*

*Piano*

*Forte*

3

*Piano*

1

*Piano*

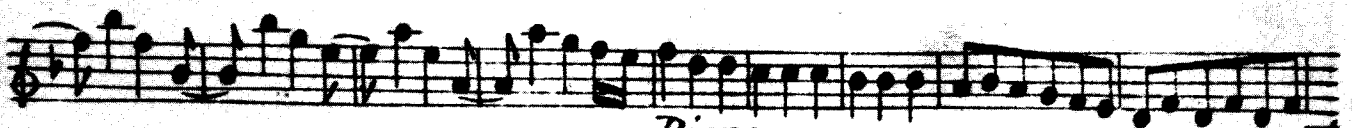

10

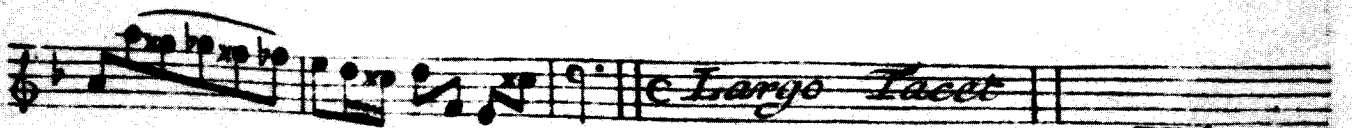

*Largo Tacet*

*Volti*

Violino Primo

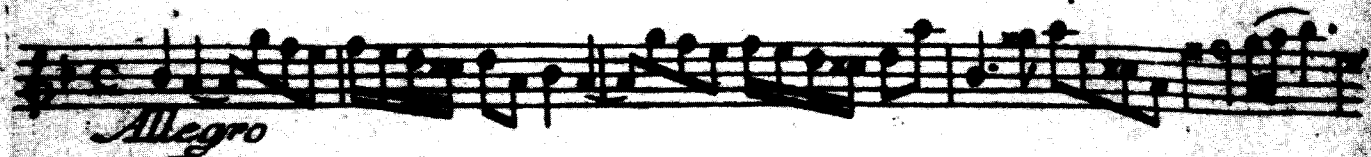

Allegro

9

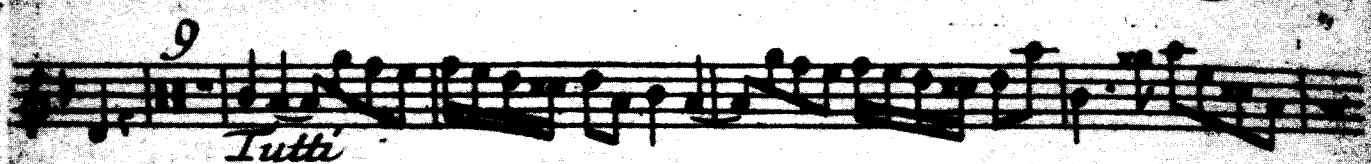

Tutti

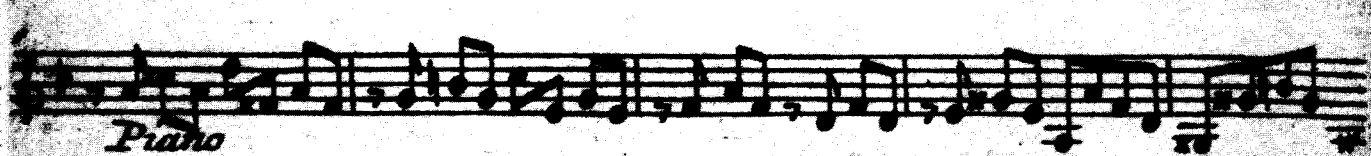

Piano

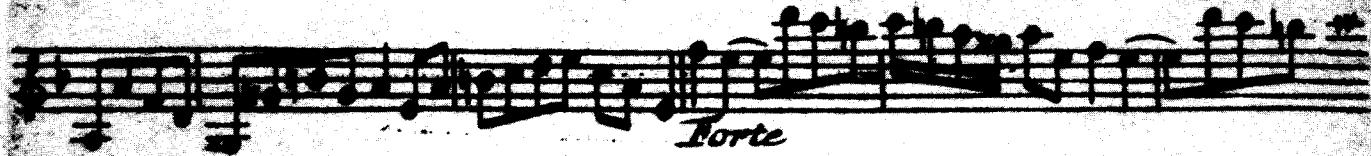

Forte

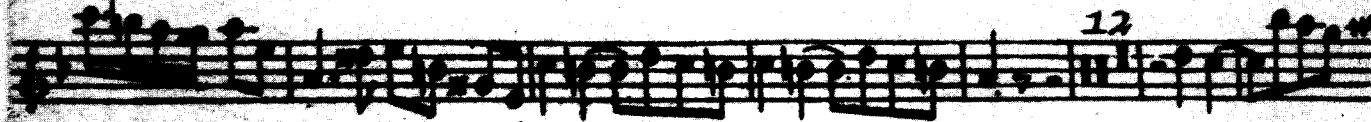

12

Piano

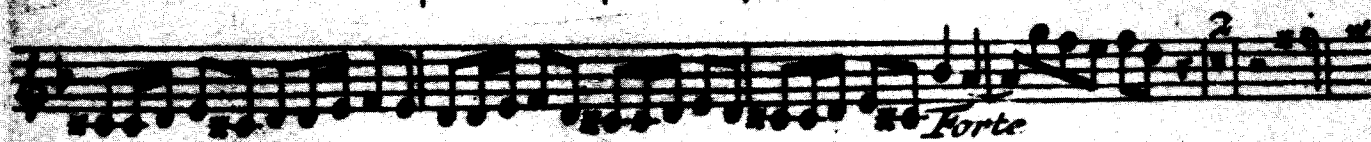
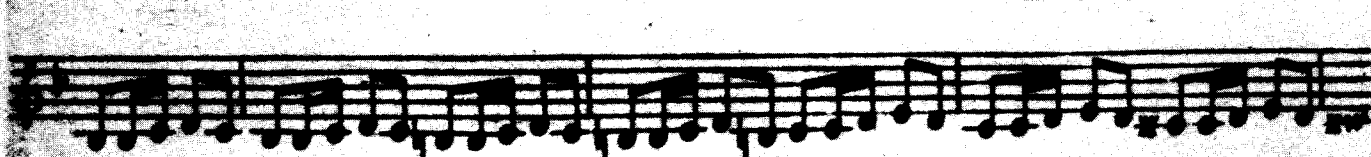

Forte

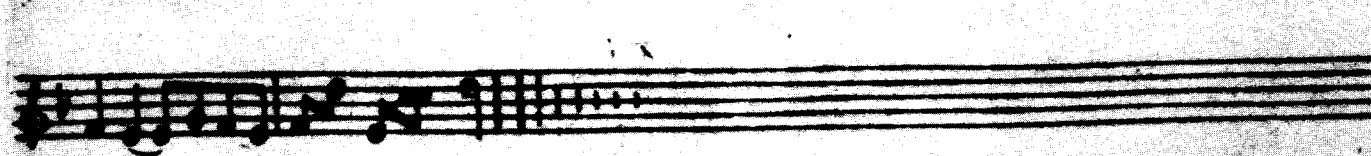
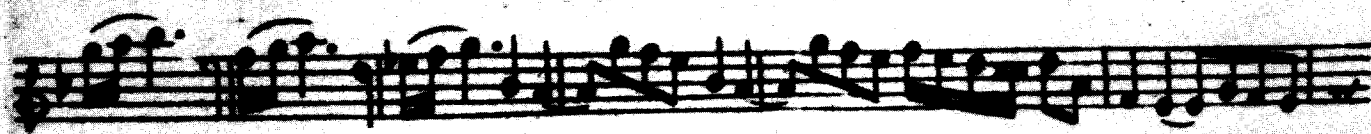

La Caccia

CONCERTO X

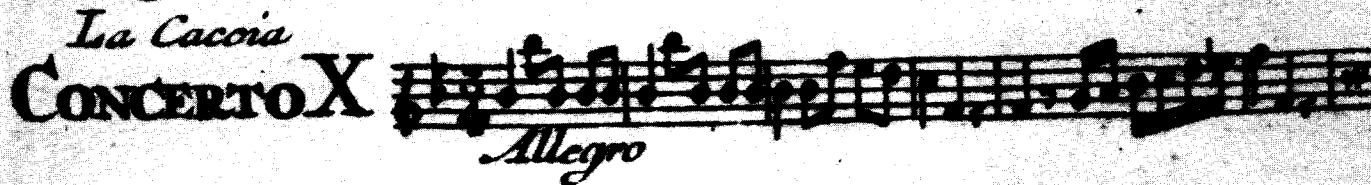

Allegro

Violino Secondo

*Allargato*

*Piano*

40

CONCERTO IX

*Allargato*

*Violino Secondo*

*Piano*

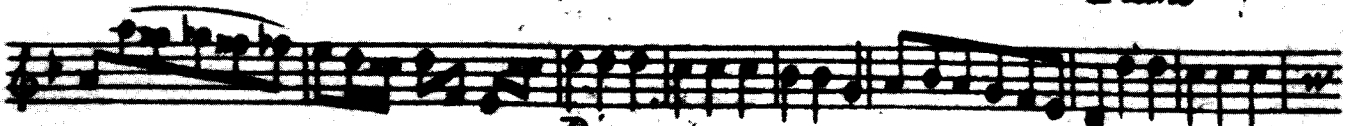

*Piano*

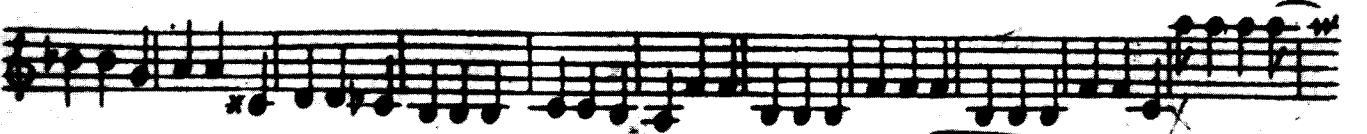

3

*Piano*

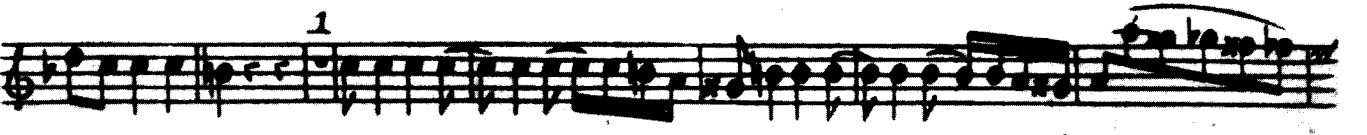

1

*Piano*

10

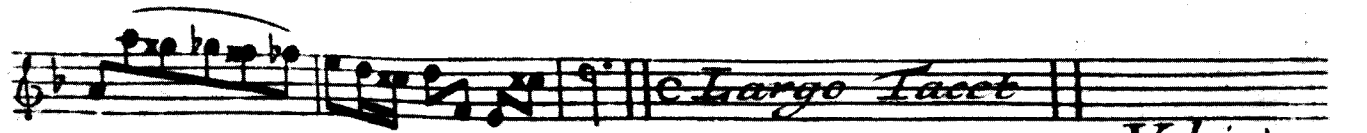
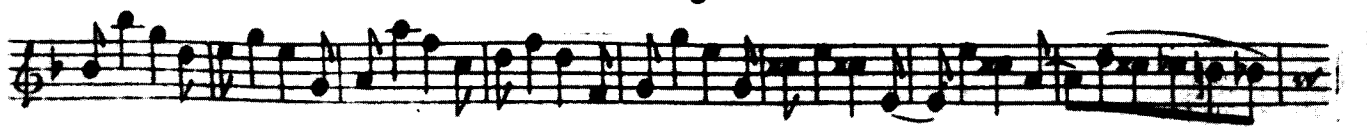

*Largo Tacet*

*Volti*

Violino Secondo

CONCERTO X <sup>3</sup>  
Allegro

# CONCERTO IX

*Si Replica*

*Allegro*

*Piano*

*Largo*

*Allegro*

*Tutti*

*Piano*

*Forte*  
12

*Piano*

*Alto Viola*

*Forte*

*In Ciacia*

**CONCERTO X**

*All. viv.*

*Tutti*

12 *rit.*

*Tutti*

*Tutti*

*Tutti*

*Tutti*

*Tutti*

*Tutti*

6

Organo e Violoncello

CONCERTO IX

Allegro

Organo e Violoncello

Organo e Violoncello

This section of the score consists of ten staves of music. The first staff begins with a treble clef, a key signature of one flat (B-flat), and a common time signature (C). The tempo marking *Allegro* is placed above the second staff. The music is characterized by a steady eighth-note accompaniment in the right hand and a more melodic line in the left hand. Performance markings include *Solo* above the fourth staff and *Tutti* above the fifth staff. The notation includes various rhythmic values, accidentals, and dynamic markings such as *4x* and *6*.

*In Caccia*

CONCERTO X

This section of the score consists of two staves of music. The first staff begins with a treble clef, a key signature of one flat (B-flat), and a 3/4 time signature. The tempo marking *Allegro* is placed above the second staff. The music features a rhythmic eighth-note accompaniment in the right hand and a melodic line in the left hand. The notation includes various rhythmic values, accidentals, and dynamic markings such as *7*.